NYCEDC

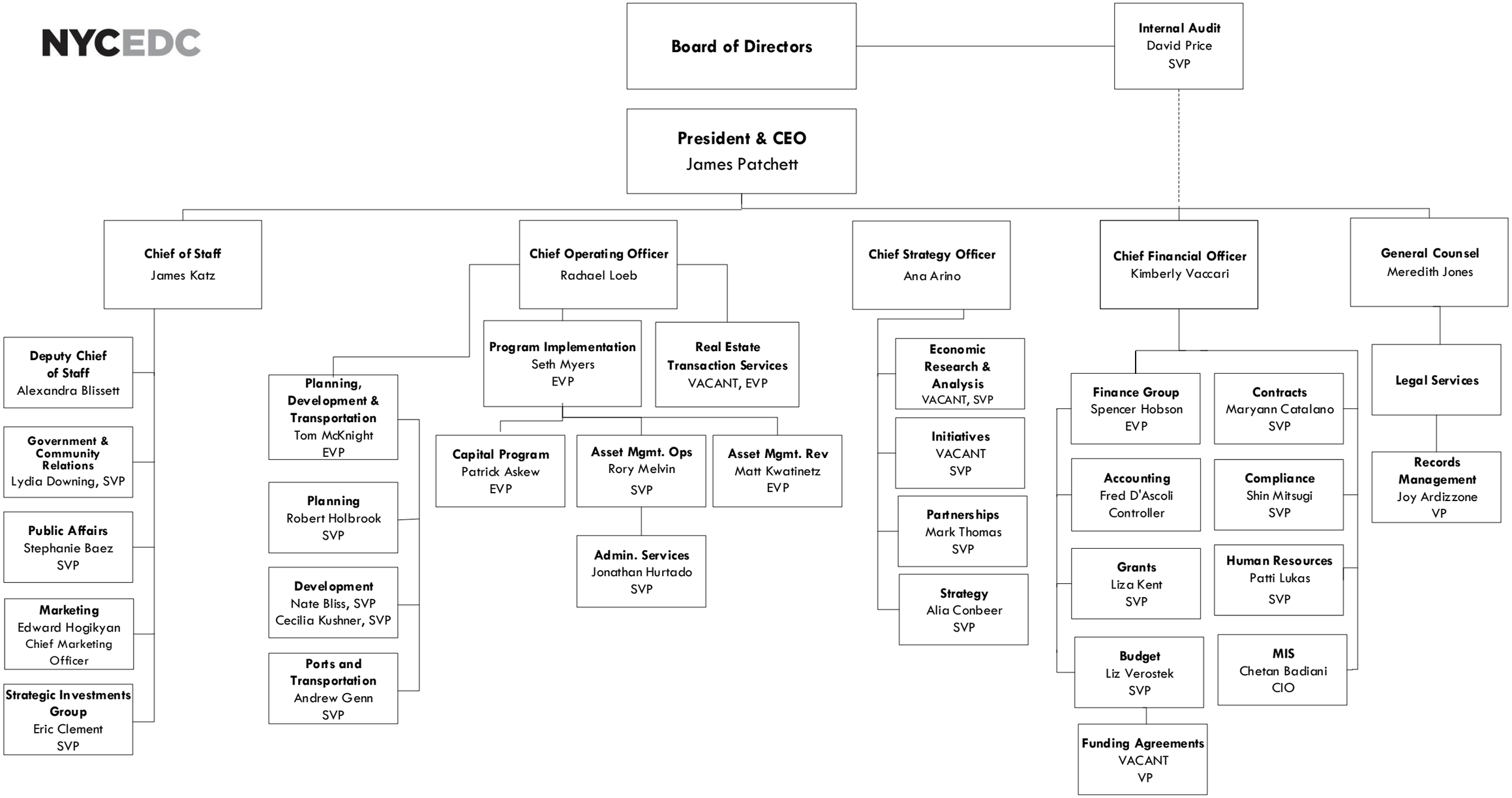

10/2/2018